

# Torsion Springs Form

Company name

Name contact person

Street

City + ZIP code

Deb. number

Email address

Phone number

Fax number

☐

Order

☐

Quotation

Quantity

 Pcs.

Internal diameter spring

☐

51 mm

☐

67 mm

☐

95 mm

☐

152 mm

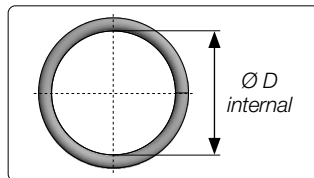

Length spring (untensioned)

 mm

or number of windings

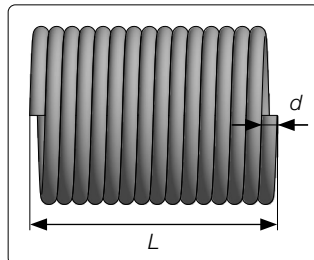
 Pcs.

Wire thickness\*

 mm

\* Measure the length of 10 windings and divide the result by 10 to obtain wire thickness.

Winding direction

☐

Left

☐

Right



Type of spring

☐

Shot blasted and powder coated

☐

Galvanized

☐

Black

Pre-mounted spring plugs

☐

Yes

☐

No

Type of spring ends

☐

Standard

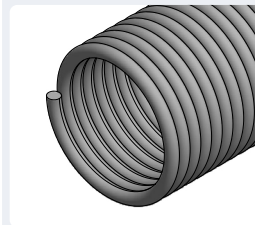
☐

Bent\*\*

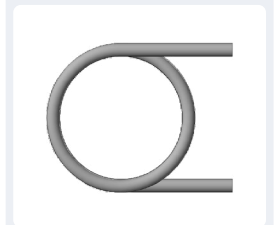

\*\* Spring ends bended approx. 100 mm for Crawford doors. Undamaged Crawford spring plugs required!

Spring filler

Standard for 95 and 152 mm springs from 1000 mm

☐

Yes

☐

No

Shaft diameter

☐

1" (25,4 mm)

☐

1,25" (31,75 mm)

Delivery

☐

**Standard:** Delivery approx. 2-3 weeks after order confirmation.

☐

**Express:** Delivery max. 4 working days after order confirmation. Additional costs of € 35

☐

**24-hour service:** Order before 11h00, delivery next day. Additional costs may vary.