25455

Cablebreak device adjustable

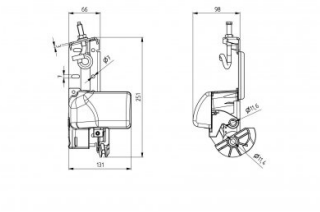

Unit	Pair
Box	6
Pallet	108
Weight (kg)	2.28

Product description

Industrial Cable break device with plastic safety (orange) cover.

Maximum cable diameter 5mm.

Max. door weight: 450 kg.

Designed for 11mm rollers.

Easy installation of electric switch (25445).

Cable length adjustment.

Technical information

Cable break device	-
Others	-
Cable diameter (mm)	5
Adjustable	
Surface finish	Galvanized

This information is subject to change. Check our website for updates. This document was generated on 2026-07-09 23:16 GMT...