240033-R9016

Bottom bracket Offset=18 HOME-X/R White

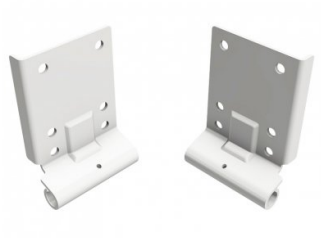

Unit	Pair
Box	25
Pallet	1200
Weight (kg)	0.42

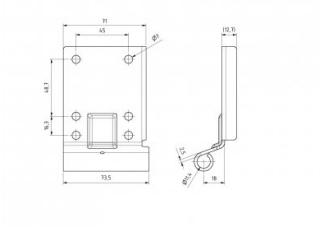

Product description

Bottom corner bracket with 18mm offset for our HOME-X and HOME-R system. Suitable for 11mm rollers.
Max. door weight 165 kg. Application: Residential, HOME-X & HOME-R.

Technical information

Max. load (kg)	165
HOME-R	
HOME-X	
Residential	
Cable break device	-
Material	Galvanized steel
Shaft diameter (mm)	11
RAL color	RAL8017

This information is subject to change. Check our website for updates. This document was generated on 2026-05-18 13:30 GMT...