25042.1

Cast iron adjustable coupler 25,4 mm

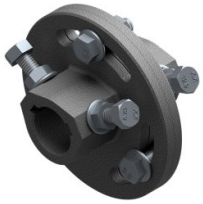

Unit	Piece
Box	15
Pallet	420
Weight (kg)	0.94

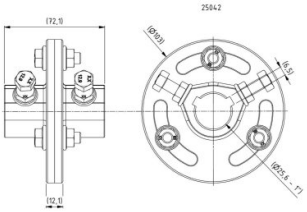

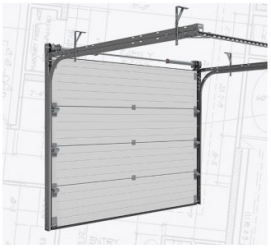

Product description

Heavy duty adjustable coupling, 2 halves including keyway and set screws.
Suitable for 25.4mm shafts with keyway.
Fixation screw: Advice torque = 32-36 Nm. Max. torque = 45 Nm.
Fixation bolts: Advice torque = 55 Nm. Max. torque = 60 Nm.
Max. torque difference = 224 Nm.

Technical information

Material	Galvanized steel
Industrial	
Length (mm)	None
Shaft diameter ("/mm)	1" (25,4)
Keyway	Yes
Material	Cast steel
Adjustable	

This information is subject to change. Check our website for updates. This document was generated on 2026-05-25 18:05 GMT...